Adolf Hitler and the Working People

Published in Russian as “Адольф Гитлер и трудящиеся” by Army Group North, 1942

The war that Adolf Hitler is waging against the Bolsheviks and the capitalists was instigated by international Jewry.
International Jewry is the greatest enemy of the working people: it has ruined the peasantry, enslaved the worker, and appropriated the ideas of the intellectual worker - thus, it was only because Adolf Hitler destroyed the power of the Yids in his country and restored to all working people their rights — only for that reason — have Moscow, London and New York (Bolshevism and capitalism) declared war on him.

German workers and peasants, the majority of whom are in the ranks of the army, know what they are fighting for: nine years ago Adolf Hitler led them out of hopeless despair, restored meaning to their lives, and with unswerving consistency carried out true socialism — the socialism about which Stalin and his Jewish henchmen could only talk.
While millions of Soviet collective-farm peasants were starving and Stalin's slave-workers were eking out a miserable existence in dirt and poverty in half-ruined hovels, Adolf Hitler secured land ownership for his peasants, gave the worker a secure livelihood, and gave his entire people a happy and joyful life - that is why he will win.
The banners of Adolf Hitler bring a new life — a life full of joy and abundance.

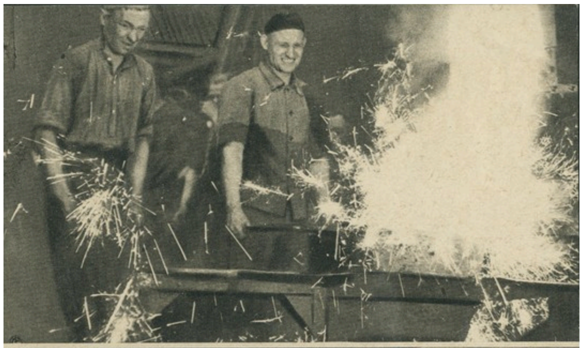

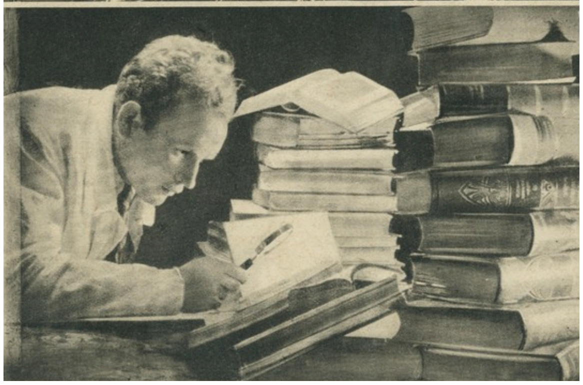

The German people have long been distinguished by diligence and hard work; peasants produced more food from the land at their disposal than other peoples could produce, even under more favorable conditions. The goods produced by German workers were highly valued throughout the world, and the works of German writers and scholars occupied an exceptional place in world culture.

The peoples of the whole world benefited from the fruits of this exemplary work, and the high quality of German-made products was widely known - but the Jews in London, Paris, New York, and Petrograd managed to incite their governments against the German people, and on August 1st, 1914, they achieved their goal: first the whole world, and then Germany, was drawn into war.

But the German soldier always distinguished himself by military valor - if, however, German society had understood at that time the true role of world Jewry—this enemy within its own camp—then the world, of course, would have avoided many disasters.

In the ranks of the German soldiers who for four years held back the pressure of the hostile armies pressing in from all sides, there fought a young, unknown worker who, at the beginning of the war, had voluntarily joined the active army: this unknown soldier was Adolf Hitler.

Over the course of four years he experienced all the hardships and horrors of war, received high decorations, was wounded several times and, after being caught in a gas attack, nearly lost his sight.

Caption: the first demonstration of Adolf Hitler’s supporters in 1923

The war ended, and the millions of victims, as evidenced by the rows of soldiers’ graves, turned out to have been in vain, for from this Great War only the Yids extracted benefit—those who brought Russia to the horrors of Bolshevism and who betrayed Germany to their tribesmen in London, New York, and Paris.

Adolf Hitler saw all of this with his own eyes and took all of it into account, though crushing the power of international Jewry in the capitalist countries of the West seemed a hopeless task for defeated, unarmed Germany.
At that time Germany was not in a position to halt the victorious advance of the Bolsheviks in Russia, but it still had enough strength to take action against the Jewish enemy in its own country: this is the struggle that began under the leadership of Adolf Hitler, and around him, the first columns of fighters of the National Socialist German Workers’ Party that he founded began to form.

Caption: Adolf Hitler, 1923

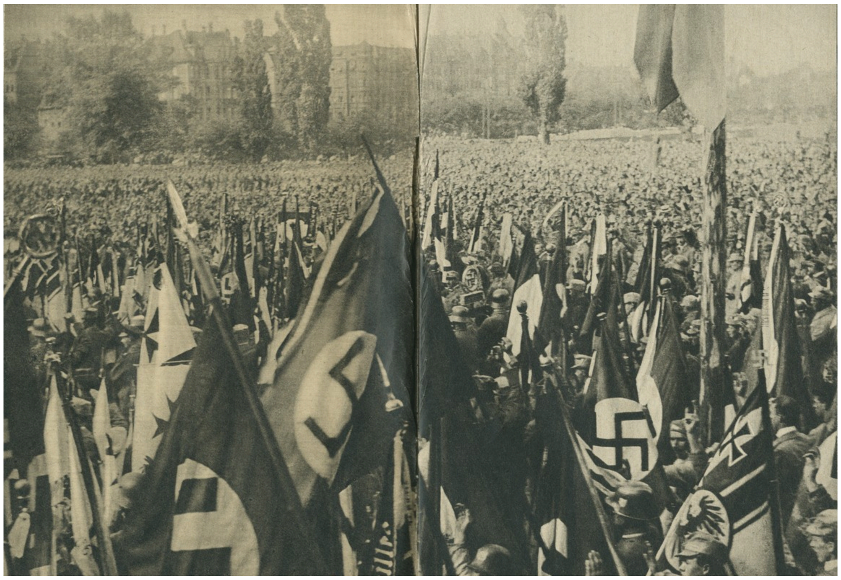

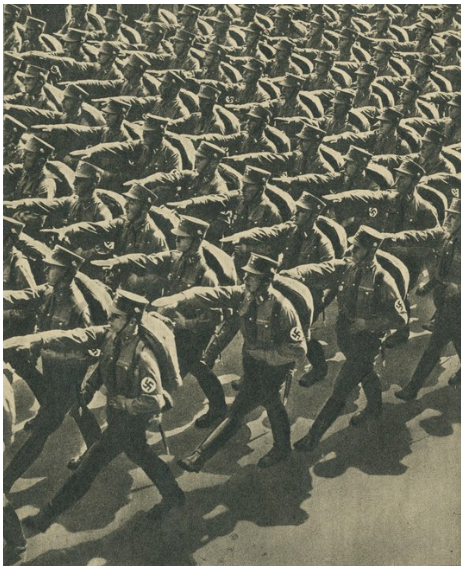

Around him loyal people rallied who, in a disciplined and resolute manner, began the struggle against Jewry, which sought to bring Germany to Bolshevism.

Originally, this handful of people seemed safe and ridiculous to the enemies of Adolf Hitler, but the party grew with every day, and very soon the Yids realized the danger that threatened them and decided to put up resistance, stopping at no means whatsoever: lies, terror, and vile murders were the usual weapons of the dying system.

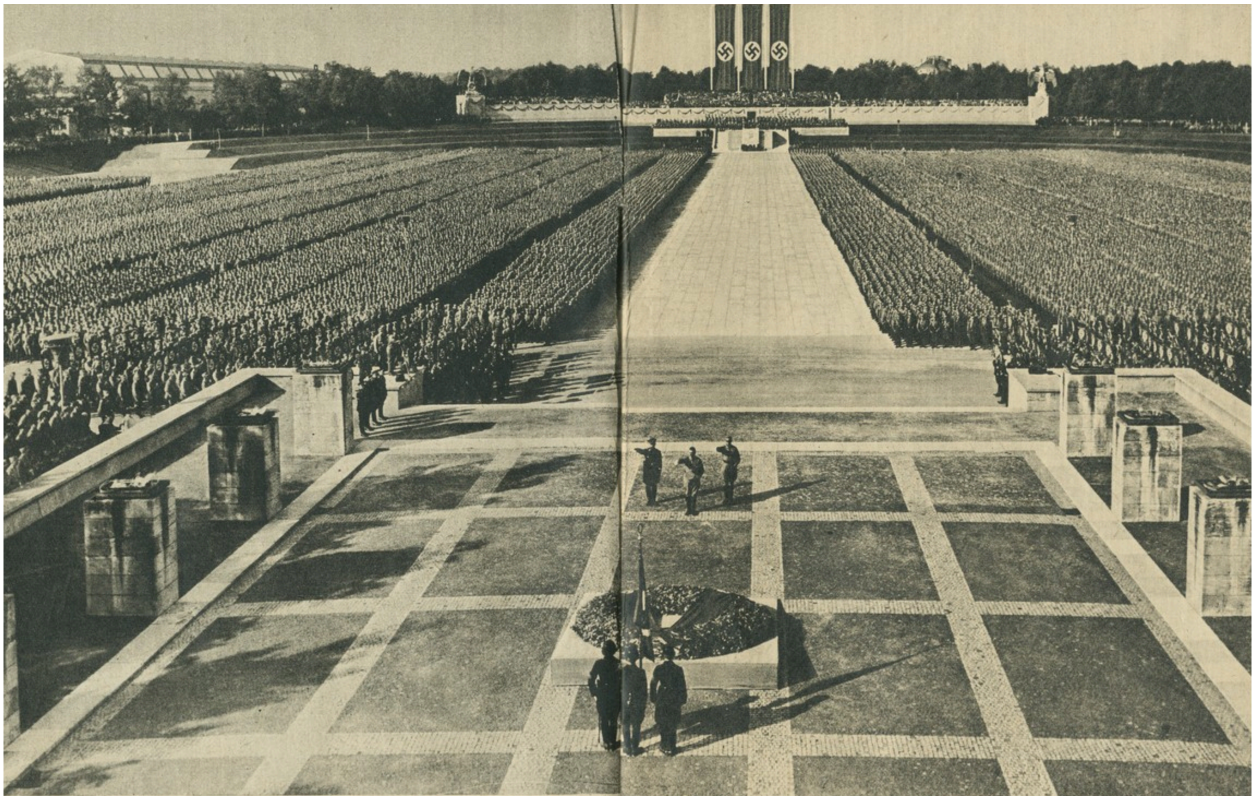

Despite all the efforts of Jewry to stop the National Socialist movement in Germany, the day came when the entire German people united under the banner of Adolf Hitler - thus, in Germany, Jewry lost the battle.

The memory of the fighters who fell for the worldview of National Socialism is honored and seen as sacred by the German people.

“German worker, get to work” — with these words Adolf Hitler gave the slogan for the new construction of Germany.

After his idea had triumphed and became the property of the majority, he called the entire people to common work and, by his own example, inspired the working people, who willingly followed him.

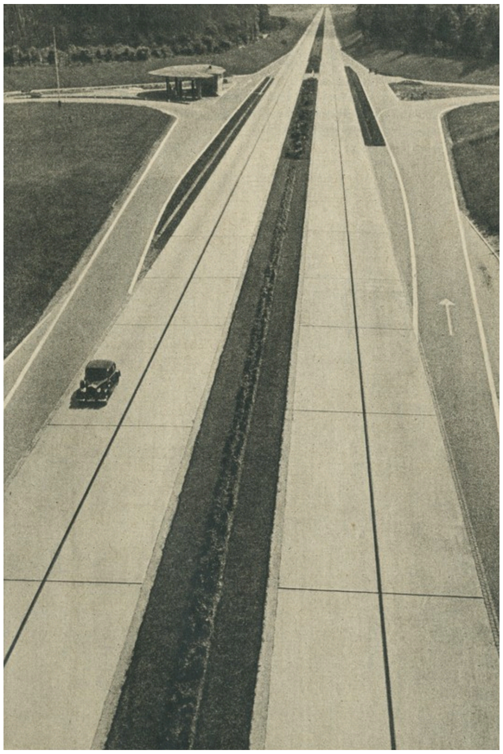

Unemployment, one of Jewry's tools used in an attempt to destroy the German people, was eliminated in the shortest possible time.

The whole nation helped with this new creative work, a striking example of which is the construction of the Autobahns—Adolf Hitler's roads—crossing all of Germany.

The most honored guests at the opening of the Autobahns were always the German workers who built these roads.

Adolf Hitler is their best friend and advisor—thousands of calloused workers' hands reach out to him.

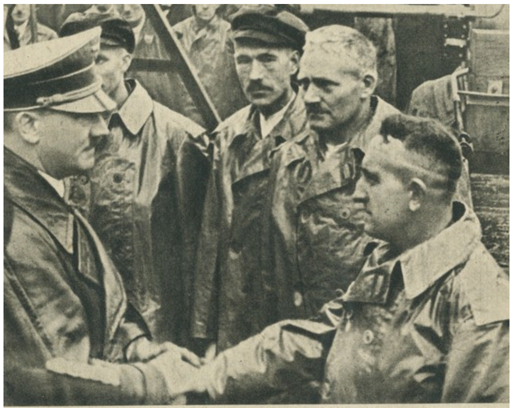

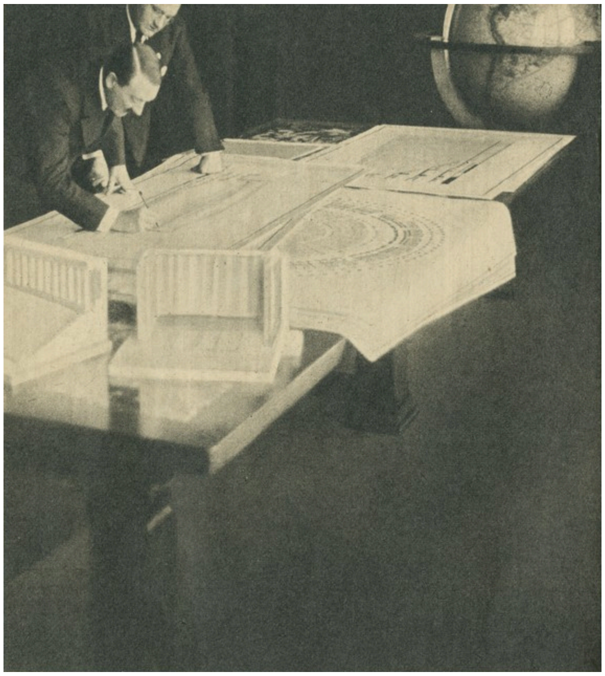

Adolf Hitler is the first honorary worker among his people: from morning until night, he is occupied with work on the plans for the new construction of Germany.

In the course of a few years the external appearance of Adolf Hitler's Germany has greatly changed.

Day and night in Germany, machines rumble, fulfilling the economic tasks of the Führer.
Adolf Hitler often visits factories and addresses his workers with inspiring words; the Führer is the best comrade to all workers.

Delight and exultation greet him wherever he appears: the people know that Adolf Hitler provided them with work and bread.

While the bloody despot Stalin fearfully hides behind the Kremlin walls, Adolf Hitler lives among the working people of his nation.

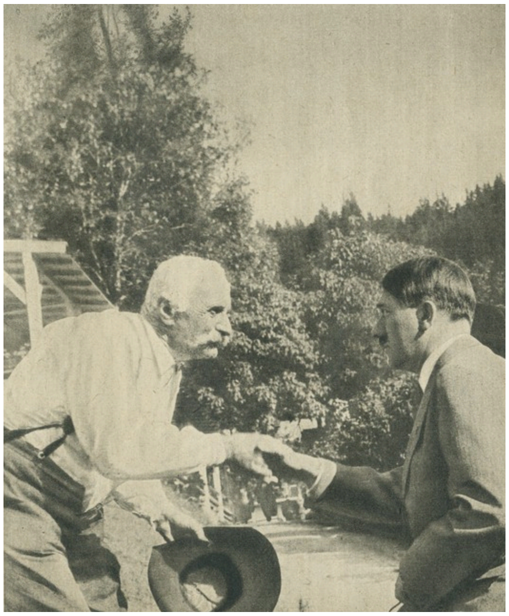

Hating the peasants above all else, the Judaized capitalist government tried to ruin them, but Adolf Hitler immediately granted the peasant rights and cared for his well-being in every way.

The German peasant knows that he can rely on his Führer, and therefore serves him faithfully.

The German peasant is not an enslaved farmhand of the Jews, as was the case in Soviet collective farms: he works on his own land, which no one takes away from him.

The German peasant, whose field was worked by his ancestors for centuries, knows that after his death, his property will be inherited by his children and grandchildren.

Особенно большим праздником в Германии считается Праздник Жатвы, на котором в мирное время всегда присутствовал Адольф Гитлер.

К молитве Всевышнему присоединяется благодарность Вождю, справедливо распределившему богатство земли.

The Harvest Festival is considered a particularly grand holiday in Germany, which Adolf Hitler always attended in peacetime.

Joined to the prayer to the Almighty is gratitude to the Führer, who fairly distributed the riches of the land.

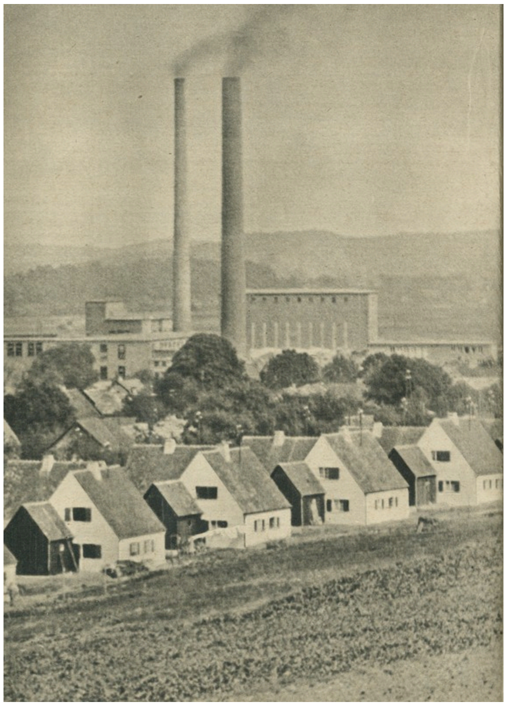

Upon coming to power, Adolf Hitler took measures to construct bright, comfortable homes for workers.

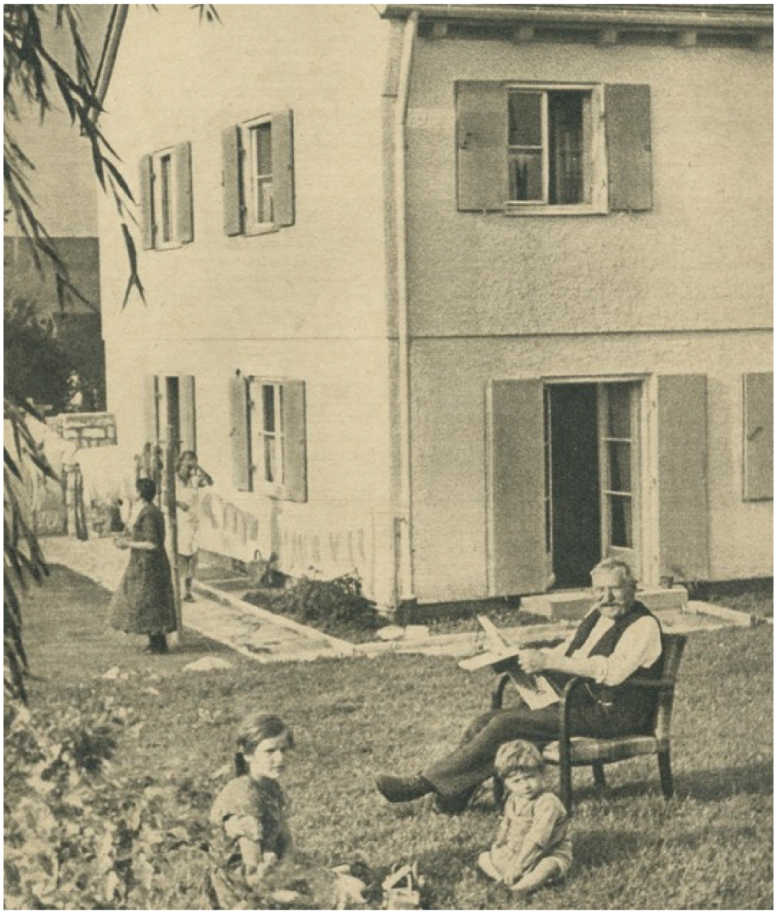

After a day's work, the German worker finds peace and rest in his dwelling, having at his sole disposal a spacious, well-furnished apartment.

During work vacations, he is given the opportunity to explore not only the sights and beauty of his homeland, but also to visit other countries.

The most pleasant memory of such trips is meeting the beloved Führer, who gladly spends his few free hours among the working people of Germany.

Jewry, dominant in the Western capitalist countries as well as in the Soviet Union, wanted to destroy all these achievements, but Adolf Hitler prudently created a powerful army that smashed the plans of international financial sharks.
Adolf Hitler's soldiers, mostly workers and peasants, faithfully follow their Führer, who implemented true socialism in the country.

For you, these German soldiers are harbingers of a better, happier future - and it will come with the man whose name is…

ADOLF HITLER — THE LIBERATOR